
# JESUS HERONDAGE BREAKER WHICHAKER

THERE IS A WAR **GOING ON!**

**FIGHT!  
THE ENEMY!  
GOD'S TRUTH**

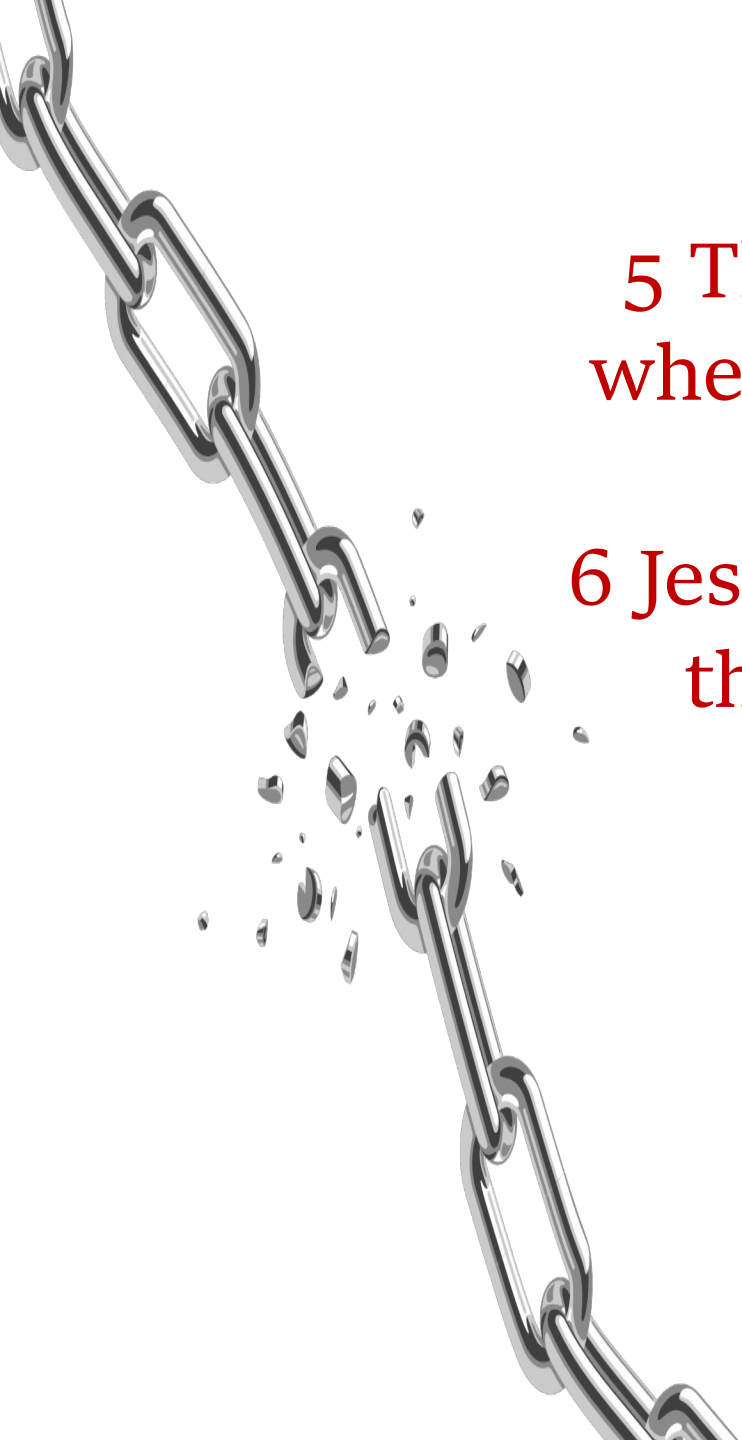

5 Thomas said to Him, "Lord, we do not know where You are going, and how can we know the way?"

6 Jesus said to him, "I am the way, the truth, and the life. No one comes to the Father except through Me."

John 14:5-6, NKJV

## *God's Truth*

The perfect revelation of God the Father and the manifesting of all divine *reality*.

A silver metal chain is shown on the left side of the image, extending from the top left towards the bottom. One of the links in the middle of the chain is broken, with several small metal shavings floating around it.

"I am the way, the truth, and the life.  
Without the way there is no going;  
without the truth, there is no  
knowing; without the life, there is no  
living."

# I. Jesus Is Real.

For by Him all things were created that  
are in heaven and that are on earth,  
visible and invisible, whether thrones  
or dominions or principalities or  
powers. All things were created through  
Him and for Him.

Colossians 1:16, NKJV

Satan Attacks God's Credibility  
with his lies, false prophets, and  
pastors.

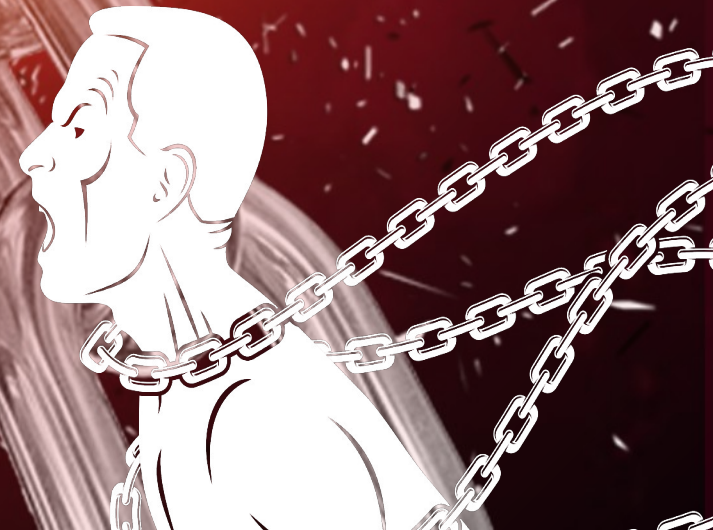

A close-up illustration of a heavy metal chain. One of the links is broken, with several small metal shavings and fragments floating around the point of failure. The chain is silver-colored and has a realistic metallic texture.

Then many false prophets will rise up  
and deceive many.

Matthew 24:11, NKJV

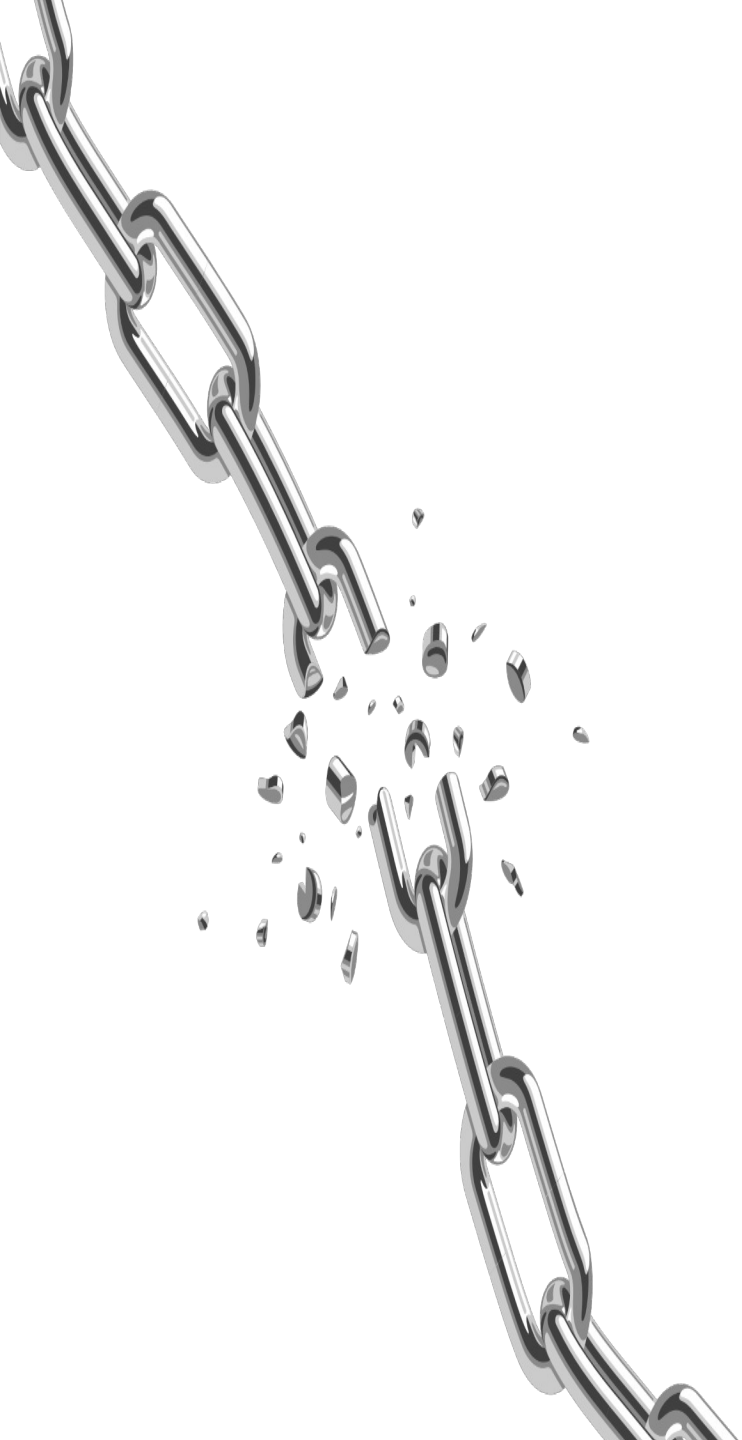

But he who prophesies speaks  
edification and exhortation and  
comfort to men.

1 Corinthians 14:3

## II. Our Minds Must be Renewed by God's Truth.

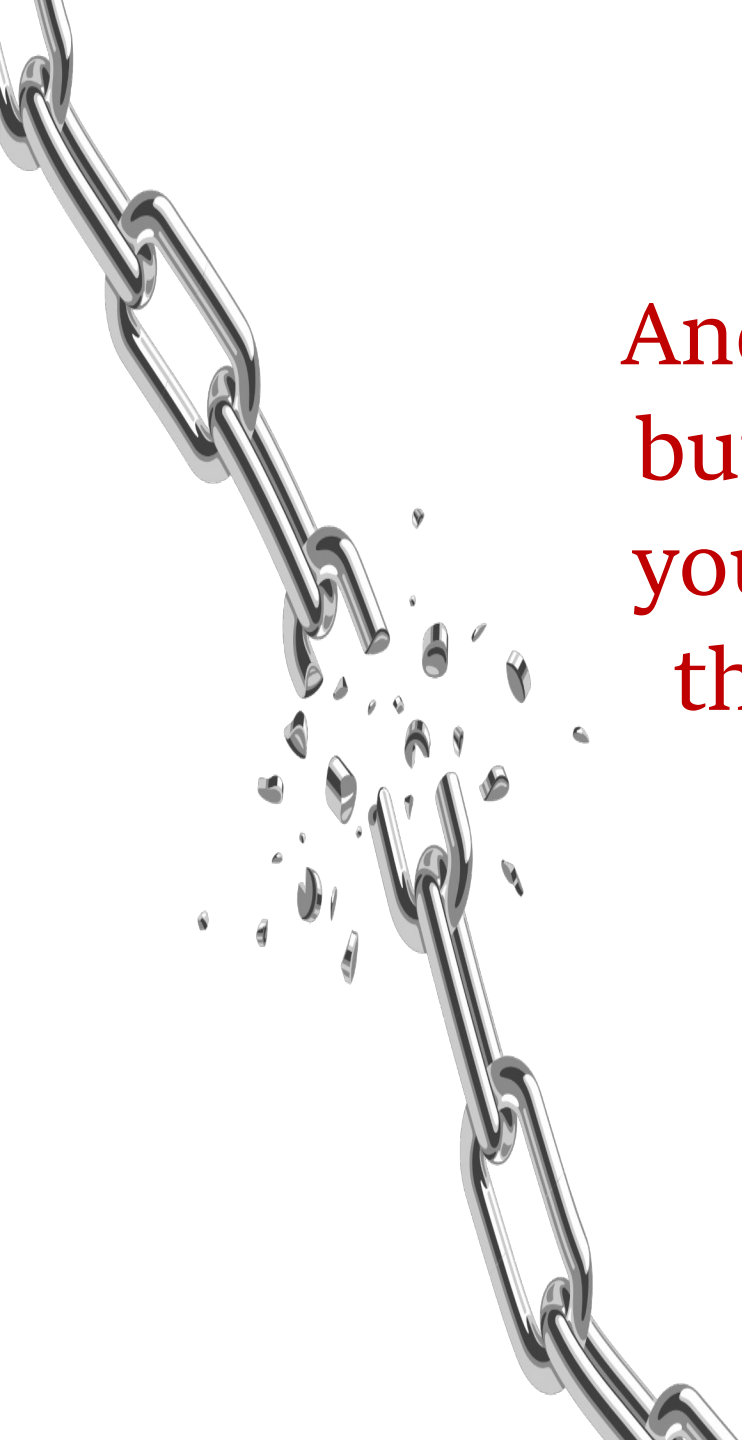

And do not be conformed to this world,  
but be transformed by the renewing of  
your mind, that you may prove what is  
that good and acceptable and perfect  
will of God.

Romans 12:2, NKJV

“The mind is the most  
critical part of Spiritual  
Warfare.”

Davis Jerimiah

“Whatever is greatly valued  
by God will be greatly  
contested by Satan.”

Davis Jerimiah

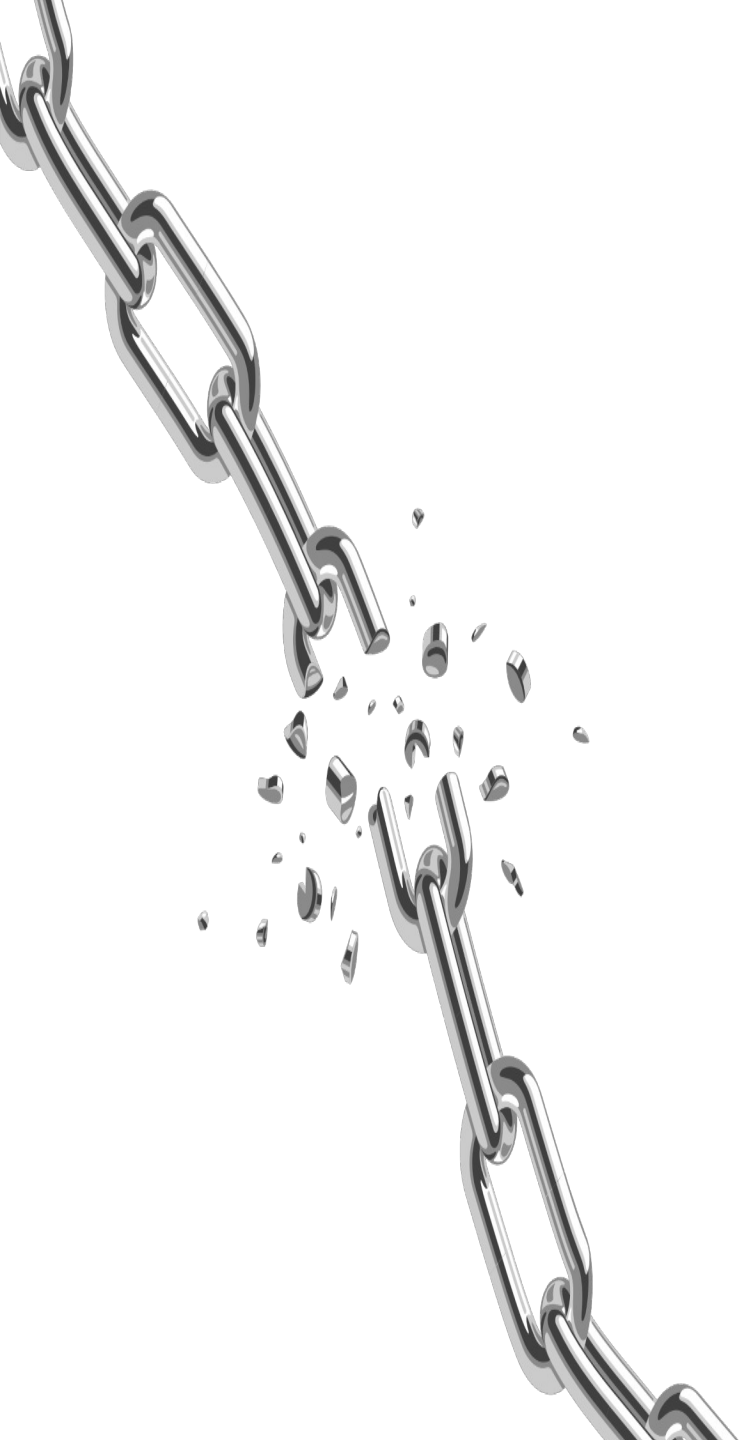

# III. Safeguard the Gate of Your Mind

## How

- ✓ Protect Your Mind (Helmet of Salvation)
- ✓ Pray Over Your Mind (Peace of God)
  - ✓ Prepare Your Mind (Gird it Up)
- ✓ Position Your Mind (Place of Mind)
  - ✓ Process (Clear Your Mind)

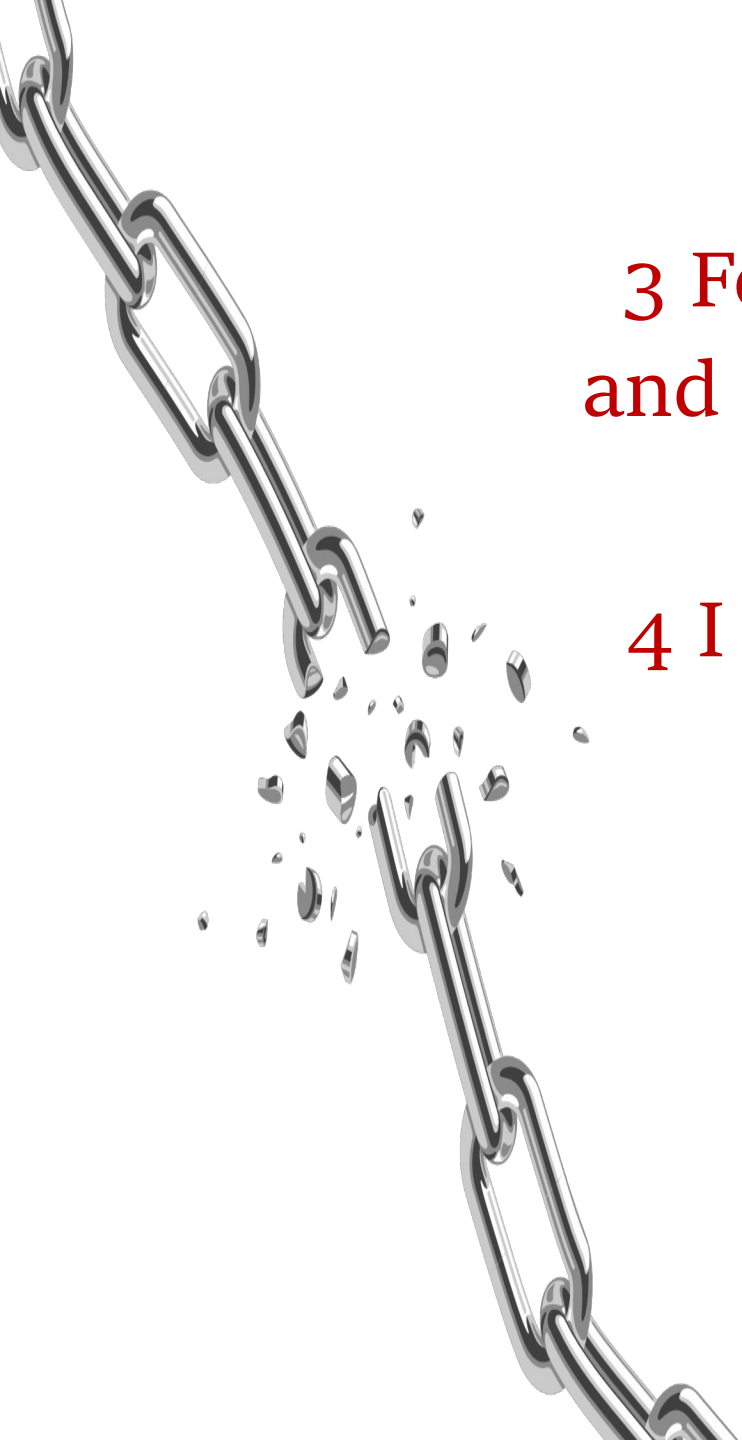

A silver metal chain is shown on the left side of the image, extending from the top left towards the bottom. One of the links in the middle of the chain is broken, with several small metal shavings and fragments floating around it.

3 For I rejoiced greatly when brethren came  
and testified of the truth that is in you, just as  
you walk in the truth.

4 I have no greater joy than to hear that my  
children walk in truth.

3 John 3-4, NKJV

**FIGHT!  
THE ENEMY!  
GOD'S TRUTH**